

Location of Wastewater Connection



Public Works Maintenance

1820 Roosevelt Blvd.
Eugene, Oregon 97402
(541) 682-4800

Property Information

Address 1719 John Day

Map and Tax Lot _____ Owner _____

Building Type: SFD Duplex Multi-Family Commercial Industrial

Permit Information

Permit No. 22-06584-01 Date of Issue 12-28-22

Contractor/Plumber: Todd Bardwell Pipe Material Sch 40 Pipe Diameter 4"

Right of Way Cut Permit Required System Development Charge

Installation Date 8-15-23 Inspected By LaLasse

Permission granted to attach private sewer connection to public sewer in conformance to City standards and specifications.

Public Wastewater Information

Index Page No. 47 Segment No. 23169 23148 Inspected By _____
Upstream Downstream Contract No. _____

TWO WORKING DAYS BEFORE YOU DIG, CALL UTILITY ONE-CALL SERVICE AT 1-800-332-2344

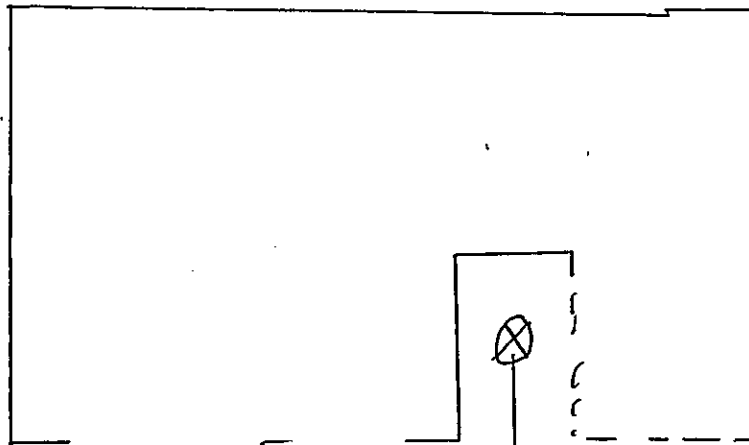

#23169

#23148

